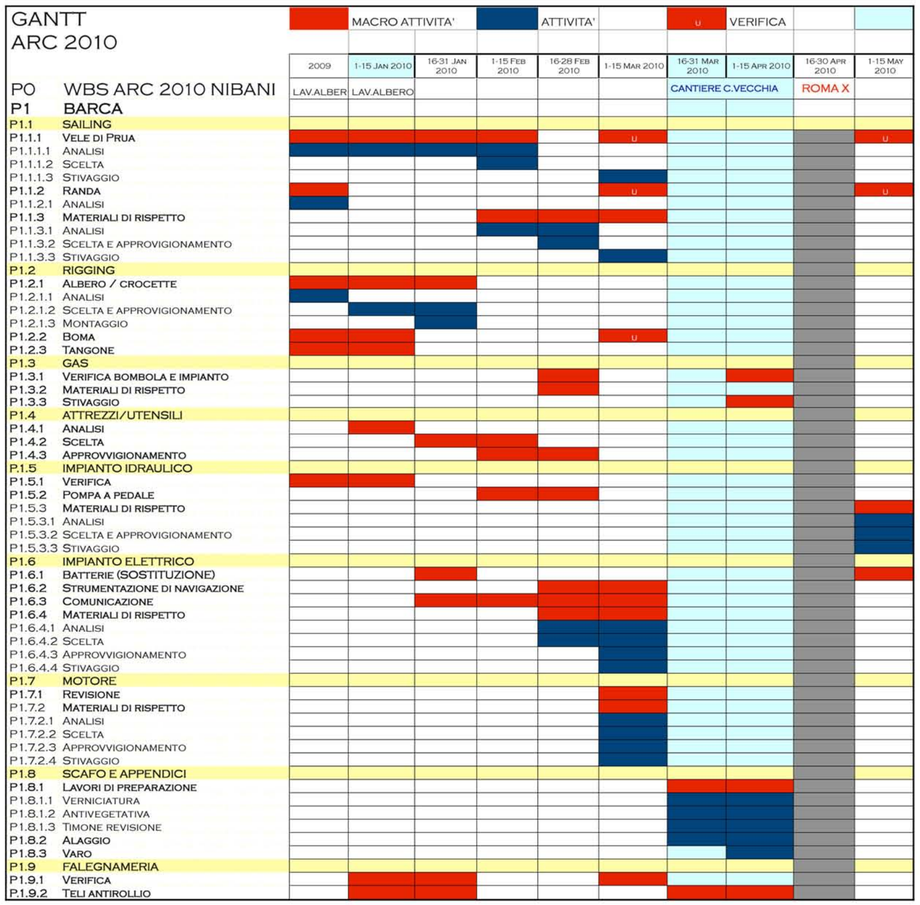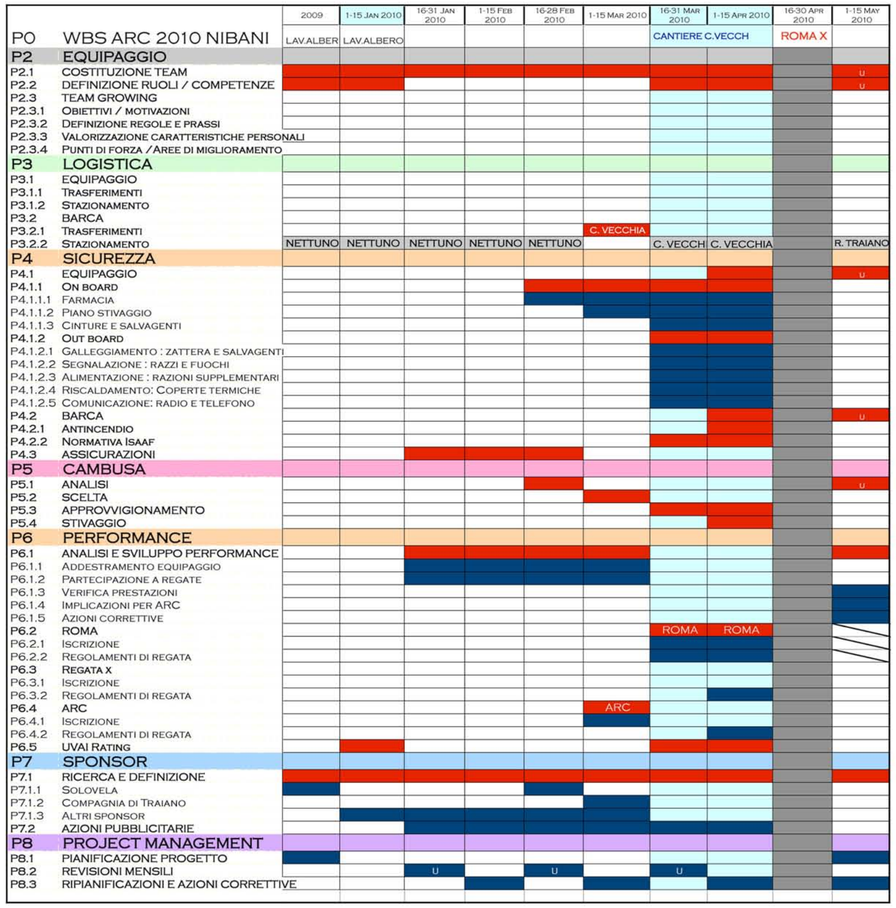Project management